REV.	DESCRIZIONE REVISIONE / REVISION DESCRIPTION	DISEGNATO/DRAWN	DATA/DATE
/	EMISSION	ZEI/Fre	08/11/2024
	–		
G	REVISED APPROVAL DRAWINGS	ZEI/FRe	03/07/2025
	ACCORDING TO CUSTOMER'S MAIL OF 01/07/2025		

CL.65
CL.64
CL.63
CL.62
CL.61
11
11.1
LIMITA DE PROPRIETATE
55850
19400
74500
83900
11
2525.8
RAILWAY CENTERLINE
AGI EMEA REFERENCE POINT – ON SILO "A11" –
ON APMC
SB65
E
15057.7
CHAIN CONVEYOR "CC61"
WATER TREATMENT PLANT
SILOS'S ROW "A"
B
TW6A
RESERVOIR R1
B
LIMITA DE PROPRIETATE
15000
AB
SB64
D
BUCKET ELEVATOR "BE62"
TW6B
SILOS'S ROW "B"
A
CHAIN CONVEYOR "CC68"
RESERVOIR R2
BUCKET ELEVATOR "BE63"
D
C
SB63
CHAIN CONVEYOR "CC63"
CHAIN CONVEYOR "CC69"
SB61
SB62
A
TW6C
BUCKET ELEVATOR "BE64"
D
CHAIN CONVEYOR "CC64"
C
19400
APPR

- THE CIVIL WORKS IS INTEDED TO BE AN ARCHITECTURAL DRAWING THAT SHOWS THE PROPER SHAPE AND SIZE OF THE CIVIL WORKS IN ORDER TO HOUSE HANDLING EQUIPMENT INSIDE. GIVEN DIMENSION ARE INTENDED TO BE THE MINIMUM REQUIREMENT FOR INSTALLATION, SERVICE AND MAINTENANCE OF THE EQUIPMENT.
- INFORMATION GIVEN IN THIS DRAWING MUST BE INTEGRATED AND CHECKED BY CUSTOMER WITH ALL THE OTHER INFORMATION FOR STRUCTURAL AND LOCAL SAFETY REQUIREMENT.
- THICKNESS OF CONCRETE WORKS IS INDICATIVE ONLY. FINAL THICKNESS AND REINFORCEMENT STEEL MUST BE CALCULATED BY CUSTOMER'S ENGINEERS.
- ALL CIVIL WORKS ARE AT CUSTOMER CHARGE.

CLIENTE/CUSTOMER: COMEX (PHASE "B" COMPLETITION)	IMPIANTO/SUBJECT: CONSTANTA, ROMANIA	TVO No.: /	PROGETTO/PROJECT: E24/1108
DISEGNATO/DRAWN: ZEI/Fre	CONT.APP. /CHK'D/APP'D: ZEI/Fre	DESCRIZIONE/DESCRIPTION: GENERAL LAYOUT	
DATA/DATE: 03/07/2025	DATA/DATE: 03/07/2025		

AGI EMEA

HEAD OFFICE: Via Bertello 2, Crzano dell'Emilia, 40064 – Bologna, Italy – Phone: +39 051 798107
FINME PLANT: Via Barbaroja 7, Fiesso d'Artico, 30032 – Venezia, Italy – Phone: +39 051 798107
PTM PLANT: Via Mario Togiatti 10, Este, 35042 – Padova, Italy – Phone: +39 0429 600073

DISEGNO No./DRAWING No.	REV.
E241108GL002	G

SCALA/SCALE	FOGLIO/SHEET	DI FOGLI/OF SHEETS
1:175	1	4

THIS DRAWING IS EXCLUSIVE PROPERTY OF AGI EMEA S.R.L. AND ALL RIGHTS ARE RESERVED.
NO PART OF THIS DRAWING MAY BE USED OR REPRODUCED IN ANY MANNER WHATSOEVER WITHOUT WRITTEN PERMISSION FROM AGI EMEA S.R.L.

SIZE: A0

REV.	DESCRIZIONE REVISIONE / REVISION DESCRIPTION	DISEGNATO/DRAWN	DATA/DATE
/	EMISSION –	ZEI/Fre	08/11/2024
G	REVISED APPROVAL DRAWINGS ACCORDING TO CUSTOMER'S MAIL OF 01/07/2025	ZEI/FRe	03/07/2025

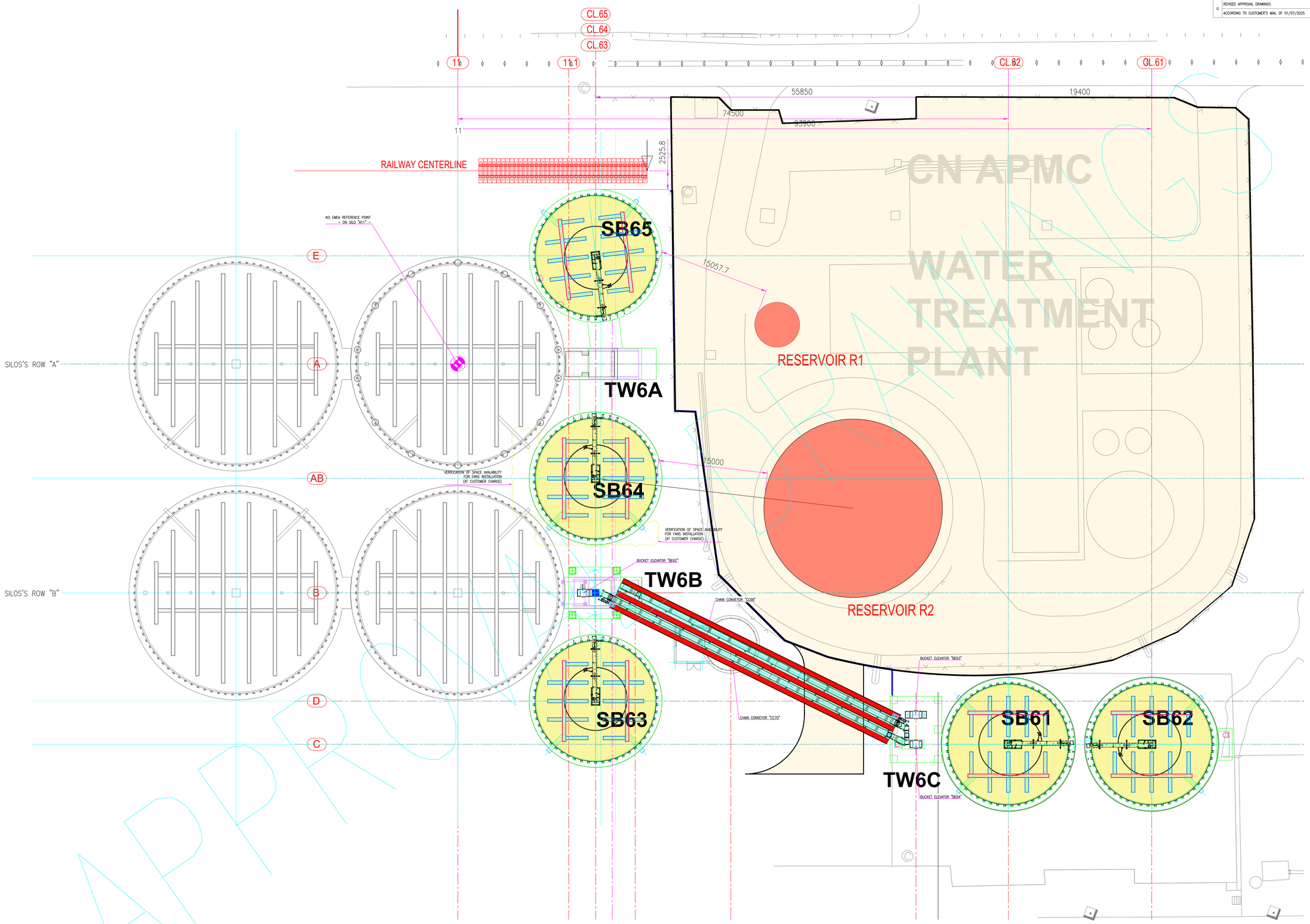

- THE CIVIL WORKS IS INTEDED TO BE AN ARCHITECTURAL DRAWING THAT SHOWS THE PROPER SHAPE AND SIZE OF THE CIVIL WORKS IN ORDER TO HOUSE HANDLING EQUIPMENT INSIDE. GIVEN DIMENSION ARE INTENDED TO BE THE MINIMUM REQUIREMENT FOR INSTALLATION, SERVICE AND MAINTENANCE OF THE EQUIPMENT.
- INFORMATION GIVEN IN THIS DRAWING MUST BE INTEGRATED AND CHECKED BY CUSTOMER WITH ALL THE OTHER INFORMATION FOR STRUCTURAL AND LOCAL SAFETY REQUIREMENT.
- THICKNESS OF CONCRETE WORKS IS INDICATIVE ONLY. FINAL THICKNESS AND REINFORCEMENT STEEL MUST BE CALCULATED BY CUSTOMER'S ENGINEERS.
- ALL CIVIL WORKS ARE AT CUSTOMER CHARGE.

CLIENTE/CUSTOMER: COMVEX (PHASE "B" COMPLETITION)	IMPIANTO/SUBJECT: CONSTANTA, ROMANIA	TVO No.: /	PROGETTO/PROJECT: E24/1108
DISEGNATO/DRAWN: ZEI/Fre	CONT.APP./CHK'D/APP'D: ZEI/Fre	DESCRIZIONE/DESCRIPTION: GENERAL LAYOUT	
DATA/DATE: 03/07/2025	DATA/DATE: 03/07/2025		

AGI EMEA

HEAD OFFICE: Via Bertello 2, Ozzano dell'Emilia, 40064 – Bologna, Italy – Phone: +39 051 798107
FRIME PLANT: Via Barbarige 7, Fossa d'Artico, 30032 – Venezia, Italy – Phone: +39 051 798107
PTM PLANT: Via Mario Tognato 10, Este, 35042 – Padova, Italy – Phone: +39 0429 600973

DISEGNO No./DRAWING No.	REV.
E241108GL002	G

SCALA/SCALE	FOGLIO/SHEET	DI FOGLI/OF SHEETS
1:175	2	4

THIS DRAWING IS EXCLUSIVE PROPERTY OF AGI EMEA S.R.L. AND ALL RIGHTS ARE RESERVED.
NO PART OF THIS DRAWING MAY BE USED OR REPRODUCED IN ANY MANNER WHATSOEVER WITHOUT WRITTEN PERMISSION FROM AGI EMEA S.R.L.

SIZE: A0

REV.	DESCRIZIONE REVISIONE / REVISION DESCRIPTION	DISEGNATO/DRAWN	DATA/DATE
/	EMISSION –	ZEI/Fre	08/11/2024
G	REVISED APPROVAL DRAWINGS ACCORDING TO CUSTOMER'S MAIL OF 01/07/2025	ZEI/FRe	03/07/2025

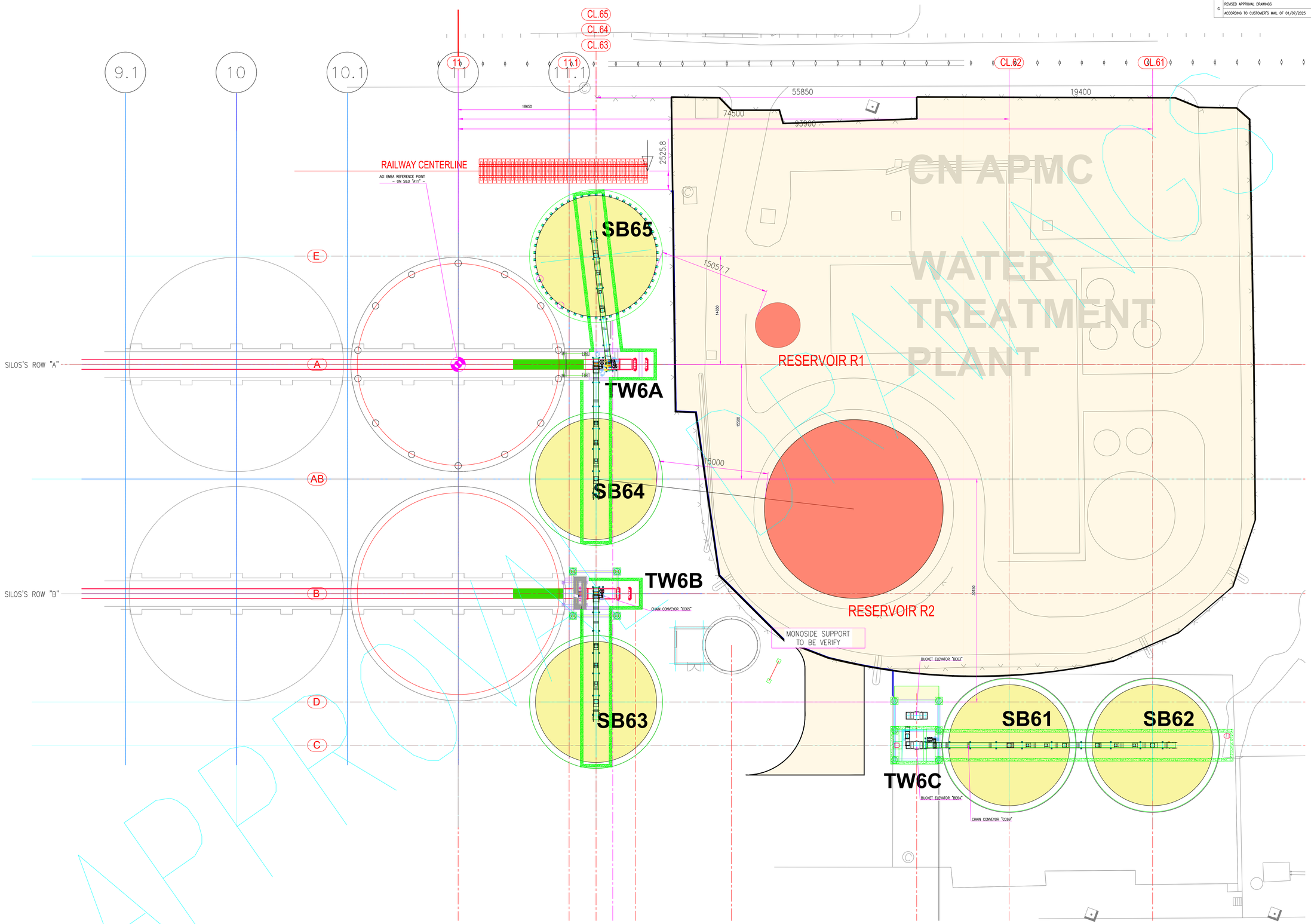

- THE CIVIL WORKS IS INTEDED TO BE AN ARCHITECTURAL DRAWING THAT SHOWS THE PROPER SHAPE AND SIZE OF THE CIVIL WORKS IN ORDER TO HOUSE HANDLING EQUIPMENT INSIDE. GIVEN DIMENSION ARE INTENDED TO BE THE MINIMUM REQUIREMENT FOR INSTALLATION, SERVICE AND MAINTENANCE OF THE EQUIPMENT.
- INFORMATION GIVEN IN THIS DRAWING MUST BE INTEGRATED AND CHECKED BY CUSTOMER WITH ALL THE OTHER INFORMATION FOR STRUCTURAL AND LOCAL SAFETY REQUIREMENT.
- THICKNESS OF CONCRETE WORKS IS INDICATIVE ONLY. FINAL THICKNESS AND REINFORCEMENT STEEL MUST BE CALCULATED BY CUSTOMER'S ENGINEERS.
- ALL CIVIL WORKS ARE AT CUSTOMER CHARGE.

CLIENTE/CUSTOMER: COMVEX (PHASE "B" COMPLETITION)	IMPIANTO/SUBJECT: CONSTANTA, ROMANIA	TVO No.: /	PROGETTO/PROJECT: E24/1108
DISEGNATO/DRAWN: ZEI/Fre	CONT.APP./CHK'D/APP'D: ZEI/Fre	DESCRIZIONE/DESCRIPTION: GENERAL LAYOUT	
DATA/DATE: 03/07/2025	DATA/DATE: 03/07/2025		

AGI EMEA

HEAD OFFICE: Via Bertello 2, Cizzano dell'Emilia, 40064 – Bologna, Italy – Phone: +39 051 798107
FRIME PLANT: Via Barbarige 7, Fiesso d'Artico, 30032 – Venezia, Italy – Phone: +39 051 798107
PTM PLANT: Via Mario Tognato 10, Este, 35042 – Padova, Italy – Phone: +39 0429 600973

DISEGNO No./DRAWING No.	REV.
E241108GL002	G

SCALA/SCALE	FOGLIO/SHEET	DI FOGLI/OF SHEETS
1:175	3	4

THIS DRAWING IS EXCLUSIVE PROPERTY OF AGI EMEA S.R.L. AND ALL RIGHTS ARE RESERVED.
NO PART OF THIS DRAWING MAY BE USED OR REPRODUCED IN ANY MANNER WHATSOEVER WITHOUT WRITTEN PERMISSION FROM AGI EMEA S.R.L.

SIZE: A0

REV.	DESCRIZIONE REVISIONE / REVISION DESCRIPTION	DISEGNATO/DRAWN	DATA/DATE
/	EMISSION –	ZEI/Fre	08/11/2024
G	REVISED APPROVAL DRAWINGS ACCORDING TO CUSTOMER'S MAIL OF 01/07/2025	ZEI/FRe	03/07/2025

SECTION B–B

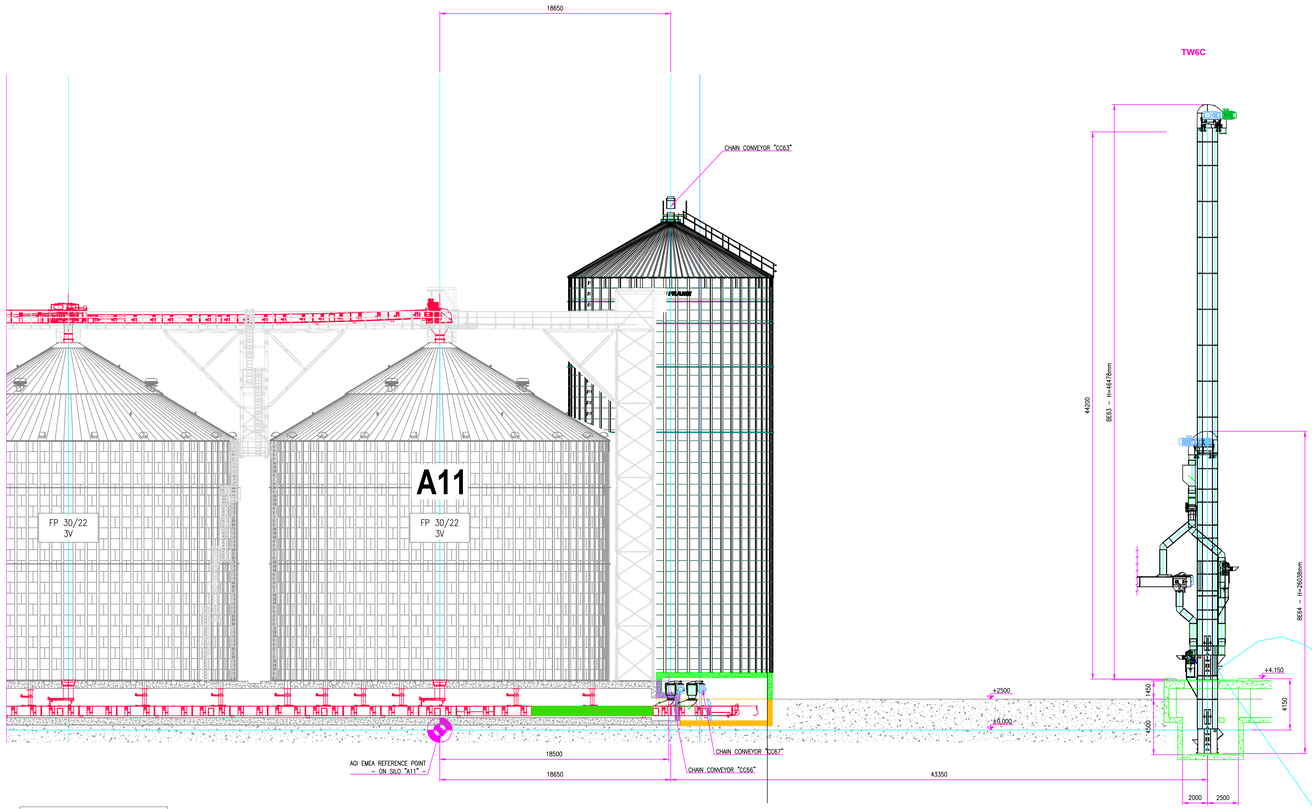

SECTION C–C

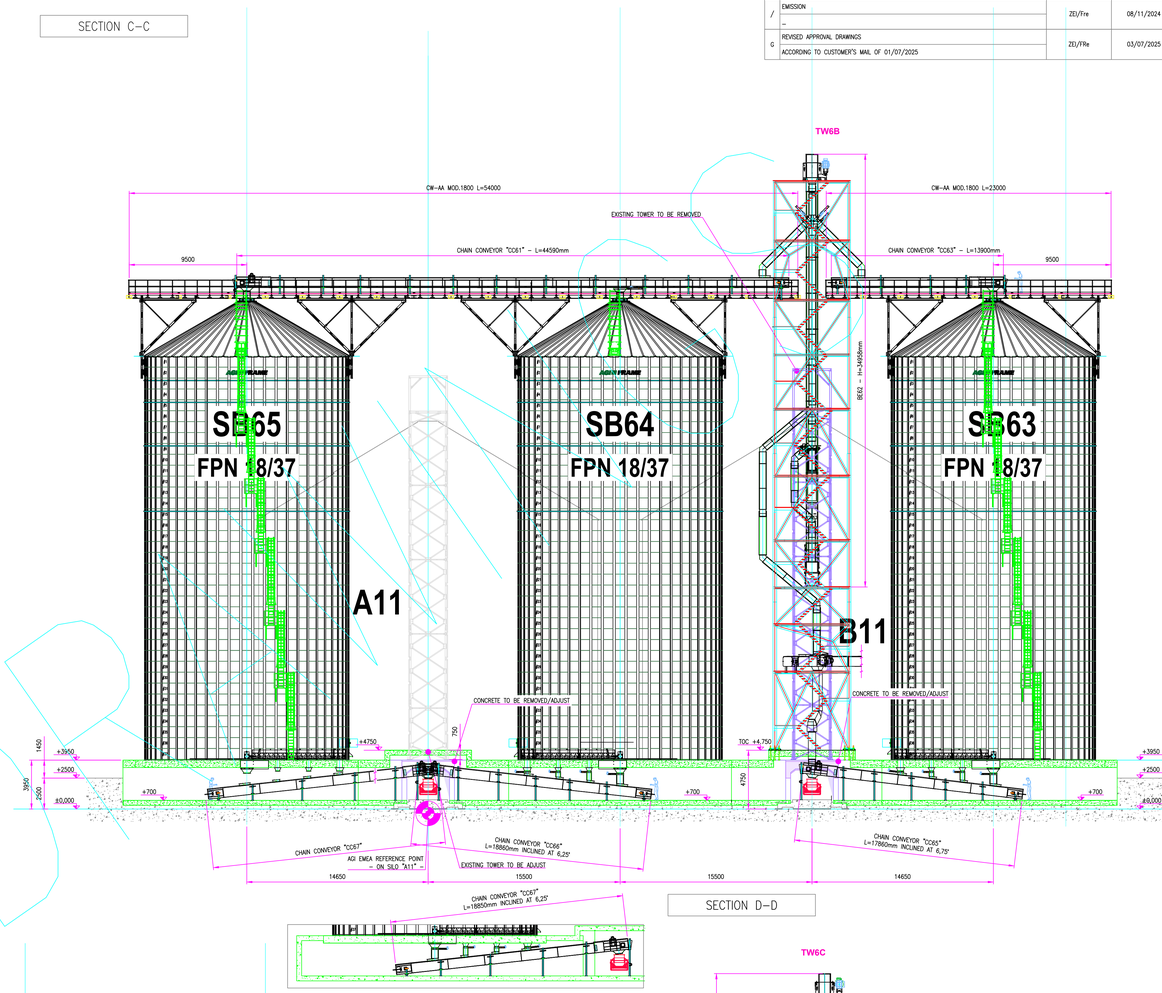

SECTION A–A

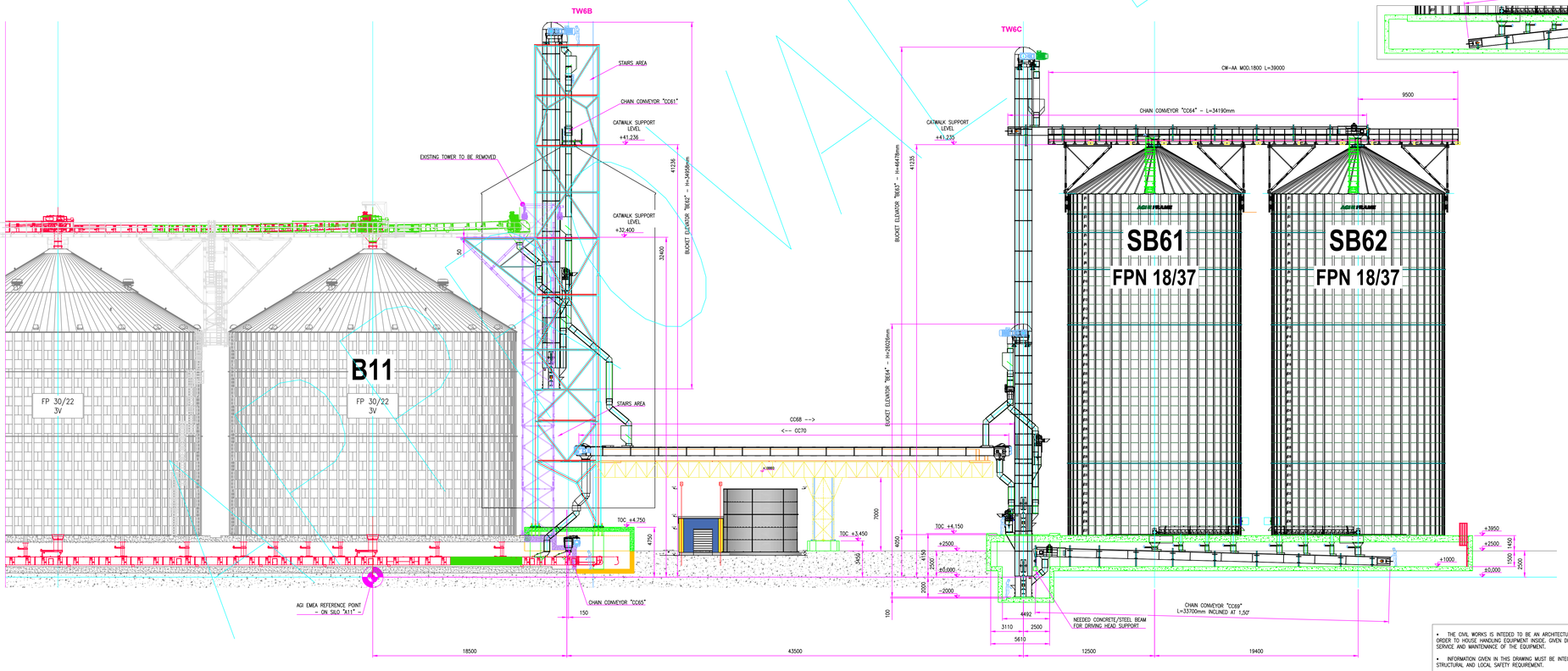

SECTION D–D

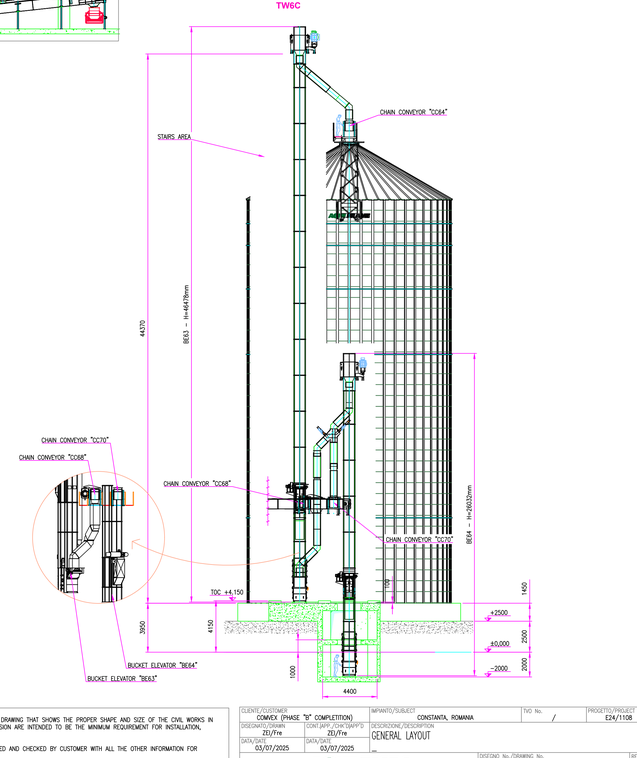

- THE CIVIL WORKS IS INTEDED TO BE AN ARCHITECTURAL DRAWING THAT SHOWS THE PROPER SHAPE AND SIZE OF THE CIVIL WORKS IN ORDER TO HOUSE HANDLING EQUIPMENT INSIDE, GIVEN DIMENSION ARE INTENDED TO BE THE MINIMUM REQUIREMENT FOR INSTALLATION, SERVICE AND MAINTENANCE OF THE EQUIPMENT.
- INFORMATION GIVEN IN THIS DRAWING MUST BE INTEGRATED AND CHECKED BY CUSTOMER WITH ALL THE OTHER INFORMATION FOR STRUCTURAL AND LOCAL SAFETY REQUIREMENT.
- THICKNESS OF CONCRETE WORKS IS INDICATIVE ONLY. FINAL THICKNESS AND REINFORCEMENT STEEL MUST BE CALCULATED BY CUSTOMER'S ENGINEERS.
- ALL CIVIL WORKS ARE AT CUSTOMER CHARGE.

CLIENTE/CUSTOMER	IMPIANTO/SUBJECT	TVO No.	PROGETTO/PROJECT
COMEX (PHASE "B" COMPLETTION)	CONSTANTA, ROMANIA	/	E24/1108
DISEGNATO/DRAWN: ZEI/Fre	CONTR'PP./CHK'D'PP'D: ZEI/Fre	DESCRIZIONE/DESCRIPTION: GENERAL LAYOUT	
DATA/DATE: 03/07/2025	DATA/DATE: 03/07/2025	–	

AGI EMEA

HEAD OFFICE: Via Bertella 2, Ozzano dell'Emilia, 40064 – Bologna, Italy – Phone: +39 051 798107
FRAME PLANT: Via Barbariga 7, Fiesso d'Artico, 30032 – Venezia, Italy – Phone: +39 051 798107
PTM PLANT: Via Maria Sagredo 10, Este, 35042 – Padova, Italy – Phone: +39 0429 600673

DISEGNO No./DRAWING No.	REV.
E241108GL002	G

SCALA/SCALE	FOGLIO/SHEET	DI FOGLI/OF SHEETS
1:175	4	4

THIS DRAWING IS EXCLUSIVE PROPERTY OF AGI EMEA S.R.L. AND ALL RIGHTS ARE RESERVED.
NO PART OF THIS DRAWING MAY BE USED OR REPRODUCED IN ANY MANNER WHATSOEVER WITHOUT WRITTEN PERMISSION FROM AGI EMEA S.R.L.

SIZE: A0